



IAWA Newsletter

2023/02-03

News

- Connaissance de l'emploi #138 - Quelle vulnérabilité des travailleurs européens face aux conditions de travail dégradées ?
- Création d'emplois et amélioration de la qualité de vie au travail des éleveurs de bovins
- Etude sur les formations en lien avec l'évolution des parcours professionnels des chefs d'entreprise agricole
- Ensure decent work for key workers
- Farmers challenged to consider their future workplaces
- Youth entrepreneurship in agribusiness: Country reports
- Handbook on Measuring Digital Platform Employment and Work
- Dairy farming offers opportunities for Kiwis
- Reducing labour requirement on your sheep farm
- Labour rights as human rights are essential to fight crises
- Employers' and workers' organizations of the palm oil sector join forces to promote bipartite cooperation through social dialogues
- Building a Community: The Gender and Livestock Data Community of Practice

Congress

- Migrations, mobilités, et éthique(s)
- One Welfare : dialogue entre l'éthologie et l'ergonomie pour comprendre et agir sur la relation homme-animal et le travail
- Atenção para novo prazo para envio de propostas para os GTs do 10º Encontro
- CONGRESO NACIONAL DE ESTUDIOS DEL TRABAJO N° 16
- (Re)connaître le travail : figures des travailleur·euses de l'Antiquité à nos jours
- 61º Congresso da SOBER
- Está disponível o Edital 001/2023 do 10º Encontro Nacional da Rede de Estudos Rurais
- 47º ENCONTRO ANUAL DA ANPOCS
- REPLAY - Transformations in food systems and agrifood value chains: how do work and employment come into play ?
- 22nd Triennial Congress of the International Ergonomics Association Better Life Ergonomics for Future Humans
- ICOH 2024 – Enhancing Occupational Health Research and Practices: Closing the gaps!
- Biosystems Engineering
- Journées Nature en ville - Institut d'études du travail de Lyon

Call for papers

- Segunda Circular 16° Congreso Nacional de Estudios del Trabajo
- Les temporalités biographiques à l'épreuve des transformations du travail
- CONVOCATORIA ABIERTA A PRESENTAR DOSSIER REVISTA ESTUDIOS DEL TRABAJO (ASET)
- ERSA2023 Call for Abstracts: Extended deadline to 15 March
- Special Issue in Food Policy: Transforming Global Agri-Food Value Chains

Publications

- Migrants in the economy of European rural and mountain areas. A cross-national investigation of their economic integration
- Association between pain intensity, neck disability index, and working conditions among women employed in horticulture
- Agricultural input subsidies, extension services, and farm labour productivity nexus: Evidence from maize farmers in Tanzania
- Vulnerabilidad y precariedad laboral en el agro argentino. Alcance y particularidades de la registración laboral en el trabajo asalariado
- Results of pilot trials on greenhouse productivity and working condition with 12 selected farmers in Akkar and the Bekaa
- Livre blanc de la CNE sur le renouvellement des actifs en élevage (Version 2023)
- Working Paper 40: Employment options and challenges for rural households in Malawi
- Thomas Coutrot, Coralie Perez, Redonner du sens au travail. Une aspiration révolutionnaire
- What symbolises a "good farmer" when it comes to farm animal welfare?
- Occupational Hazards Faced by Inland Fishers of Odisha State, India
- CEPAL presenta una selección de estadísticas clave sobre el desarrollo de los países de la región
- Working and employment conditions in the agriculture sector in Thailand: A survey of migrants working on Thai sugarcane, rubber, oil palm and maize farms
- Contribution of the forest sector to total employment in national economies - Estimating the number of people employed in the forest sector
- Lung Health in Farming: A Scoping Review
- Farmers Supporting Farmers: Livestock Auctions as Spaces to Reconstruct Occupational Community and Counter Mental Health Issues
- Association Between Ergonomic Burden Assessed Using 20-Item Agricultural Work-Related Ergonomic Risk Questionnaire and Shoulder, Low Back, and Leg Pain in Korean Farmers
- Gender, women and agriculture in Agriculture and Human Values
- Farm Safety: A Study of Young Farmers' Awareness, Attitudes and Behaviors
- Value addition and farmers: Evidence from coffee in Ethiopia
- The state of horticulture in Lebanon
- Intervention Model: For extending social protection to migrant seasonal agricultural workers
- More is more. Livelihood interventions and child labor in the agricultural sector
- 2021 third-party monitoring of child labour and forced labour during the cotton harvest in Uzbekistan
- Unlocking Opportunities for decent job creation in Lebanon's Horticulture sector
- Stressors and Coping Strategies in Rural Farmers: A Qualitative Study
- Effects of a warm-up intervention at the workplace on pain, heart rate, work performance and psychological perception among vineyard workers
- A Cross Sectional Study of Respiratory and Allergy Status in Dairy Workers
- Well-being at work and Finnish dairy farmers—from job demands and loneliness towards burnout
- D'une agriculture l'autre - Conflictualités, expérimentations, transmissions



Connaissance de l'emploi

Connaissance de l'emploi #138 - Quelle vulnérabilité des travailleurs européens face aux conditions de travail ...

Les mutations organisationnelles et technologiques engendrent des risques de dégradation des conditions de travail susceptibles d'affecter le ...

Création d'emplois et amélioration de la qualité de vie au travail des éleveurs de bovins

...

Etude sur les formations en lien avec l'évolution des parcours professionnels des chefs d'entreprise agricole

La priorité 8 (P8) du plan stratégique de VIVEA finance les formations et prestations en lien avec l'évolution des parcours professionnels des ...



Ensure decent work for key workers

The COVID-19 pandemic has shown how societies have undervalued essential workers, as well as the importance of giving such workers adequate pay ...

Farmers challenged to consider their future workplaces

24 March 2023 Credible thought-leaders have highlighted workplace challenges and opportunities facing dairy farmers ...

Youth entrepreneurship in agribusiness: Country reports

Creating opportunities for youth is a necessary and important strategy to optimally harness the existing demographic dividend. Since agriculture sector continues to be an important resource in many developing countries, it is an important pathway ...



Handbook on Measuring Digital Platform Employment and Work

National Statistical Offices face a growing policy demand for better statistics on digital platform employment and work. New statistical definitions ...

Dairy farming offers opportunities for Kiwis

30 March 2023 Kiwis are being encouraged to consider joining the dairy sector, with lots of on-farm jobs available ...

Reducing labour requirement on your sheep farm

It is often said 'there is a lot of work in sheep' but trying to put an exact figure on how much labour is required on a sheep farm is very difficult, Alan Bohan, Teagasc Ballymote, discusses more in this article.

There are a number ...



Labour rights as human rights are essential to fight crises

A joint statement by the Committee of Experts on the Application of Conventions and Recommendations of the International Labour Organization ...



Employers' and workers' organizations of the palm oil sector join forces to promote bipartite cooperation ...

Building a Community: The Gender and Livestock Data Community of Practice

This article was first published on Feed the Future Agrilinks Women and Livestock. In low- and middle-income countries (LMICs), livestock are cared for by both men and women, contribute to the health and socioeconomic ...

Congress



28/03/2023

Migrations, mobilités, et éthique(s)

Les communications de cette journée d'étude viseront à interroger les politiques et les mobilités migratoires à travers le prisme de l'éthique. ...



21/03/2023

One Welfare : dialogue entre l'éthologie et l'ergonomie pour comprendre et agir sur la relation homme-animal ...

...



15/03/2023

Atenção para novo prazo para envio de propostas para os GTs do 10º Encontro

O prazo para envio de proposta para os GTs do 10º Encontro foi prorrogado até o dia 22 de março. Elas deverão serem encaminhadas para o e-mail:...

06/03/2023

CONGRESO NACIONAL DE ESTUDIOS DEL TRABAJO N° 16

Estimados/as socios/as y amigos/as, Durante 2023 tendrá lugar el 16º Congreso Nacional de Estudios del Trabajo "Nuevos y viejos desafíos para los trabajadores en América Latina. Escenario regional, reformas laborales y conflictos." El mismo ...



20/02/2023

(Re)connaître le travail : figures des travailleur·euses de l'Antiquité à nos jours

L'équipe des doctorant·es du Centre de recherche en histoire comparée européenne (CRHEC) consacre sa sixième journée d'étude aux figures des ...



16/02/2023

Está disponível o Edital 001/2023 do 10º Encontro Nacional da Rede de Estudos Rurais

Convidamos os/as associados/associadas da Rede de Estudos Rurais a apresentarem propostas de Grupos de Trabalho (GT) para o 10º Encontro da Rede ...

01/02/2023

REPLAY - Transformations in food systems and agrifood value chains: how do work and employment come into play ?

The transformations of agri-food value chains and food systems, both in the North and in the South and in their North/South articulation, impact and question the dynamics of work and employment in agriculture and throughout the chain. Research ...



01/02/2023

ICOH 2024 – Enhancing Occupational Health Research and Practices: Closing the gaps!

28 April - 3 May 2024 - Marrakesh, Morocco (on-site congress) Organized by: ICOH, Moroccan Occupational Health Association (MOHA), Faculty of ...



17/02/2023

61º Congresso da SOBER

O 61º Congresso da Sociedade Brasileira de Economia, Administração e Sociologia Rural (SOBER) será realizado entre os dias 23 e 27 de julho de ...

15/02/2023

47º ENCONTRO ANUAL DA ANPOCS

Anote na agenda as datas do 47º Encontro Anual da ANPOCS! De modo virtual de 18 a 20 de outubro De modo presencial de 25 a 27 de outubro na Unicamp, Campinas - SP Editais disponíveis em breve!

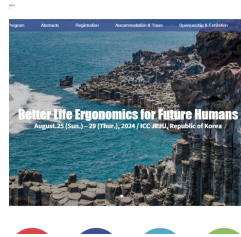

01/02/2023

22nd Triennial Congress of the International Ergonomics Association Better Life Ergonomics for Future Humans

I believe that global collaboration platform such as IEA is ever more important in gathering ideas of experts sharing knowledge, especially at ...

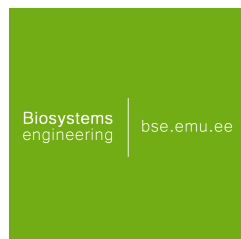

01/02/2023

Biosystems Engineering

The Biosystems Engineering aims to become the leading annual conference in Baltic region in fields related to traditional and modern engineering ...

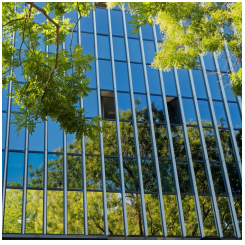

01/02/2023

Journées Nature en ville - Institut d'études du travail de Lyon

Ces journées « Nature en ville : enjeux, transitions professionnelles et rationalités d'action » ont pour ambition d'être un lieu d'échanges ...

Call for papers

22/03/2023

Segunda Circular 16º Congreso Nacional de Estudios del Trabajo

Les acercamos la Segunda Circular 16º Congreso Nacional de Estudios del Trabajo "Nuevos y viejos desafíos para los trabajadores en América Latina. Escenario regional, reformas laborales y conflictos", que se desarrollará del 2 al 4 de agosto ...

06/03/2023

CONVOCATORIA ABIERTA A PRESENTAR DOSSIER REVISTA ESTUDIOS DEL TRABAJO (ASET)

El Comité Editorial de la Revista Estudios del Trabajo convoca a presentar propuestas temáticas para la sección Dossier del Núm. 66, correspondiente al segundo semestre de 2023. Las propuestas de Dossier deberán contar con un Equipo Coordinador ...



22/02/2023

Special Issue in Food Policy: Transforming Global Agri-Food Value Chains

This special issue of Food Policy invites research papers that contribute to our understanding of the complex relationships between agri-food ...



16/03/2023

Les temporalités biographiques à l'épreuve des transformations du travail

L'Année sociologique lance un appel à contribution en vue de la préparation d'un numéro spécial sur le thème des temporalités biographiques à ...



Andrés Rodríguez-Pose

28/02/2023

ERSA2023 Call for Abstracts: Extended deadline to 15 March

Not yet submitted? It's still time. The deadline has been extended until 15 March 2023! The Local Organising Committee is happy to announce the ...

Publications

24/03/2023

Migrants in the economy of European rural and mountain areas. A cross-national investigation of their economic integration

New dynamics of local development have shed the light on the possible revitalization of European rural and mountain areas. A key element in these dynamics is the international migration fluxes that have these areas as new destinations. Newcomers' ...

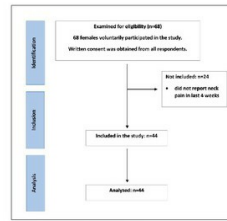

Figure 1. Flow diagram of participant selection

24/03/2023

Association between pain intensity, neck disability index, and working conditions among women employed in ...

Introduction and objective: One of the most frequent musculoskeletal disorders is neck pain (NP). NP can be associated with occupational activities ...

23/03/2023

Agricultural input subsidies, extension services, and farm labour productivity nexus: Evidence from maize farmers in Tanzania

This paper examines the effect of agricultural input subsidies (AIS) and agricultural extension services (AES) on farm labour productivity in plots planted with maize in Tanzania, using panel data from the National Panel Survey in Tanzania. ...



21/03/2023

Vulnerabilidad y precariedad laboral en el agro argentino. Alcance y particularidades de la registración laboral ...

Lombardi Mayan Julia (2023). Vulnerabilidad y precariedad laboral en el agro argentino. Alcance y particularidades de la registración laboral ...

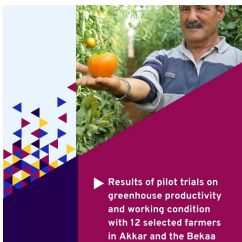

16/03/2023

Results of pilot trials on greenhouse productivity and working condition with 12 selected farmers in ...

This report summarizes results and data collected on the 12 pilot farms in Akkar and the Bekaa, and presents lessons from the trials. As part ...



07/03/2023

Livre blanc de la CNE sur le renouvellement des actifs en élevage (Version 2023)

...

07/03/2023

Working Paper 40: Employment options and challenges for rural households in Malawi

Malawi has suffered from weak economic growth since its independence in 1964. Over 50 percent of the population live below the poverty line, unable to produce enough or to otherwise obtain sufficient income to meet all of their basic needs. ...

27/02/2023

What symbolises a “good farmer” when it comes to farm animal welfare?

The literature examining farmers' views of animal welfare is dominated by the study of cognitive and attitudinal factors. This overlooks how cultural processes can inform what farmers do and why they may be resistant to change when it comes ...

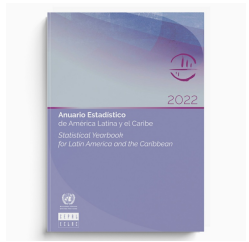

22/02/2023

CEPAL presenta una selección de estadísticas clave sobre el desarrollo de los países de la región

La versión 2022 del Anuario Estadístico incluye indicadores seleccionados sobre la situación económica, social y ambiental de América Latina ...



20/02/2023

Contribution of the forest sector to total employment in national economies - Estimating the number of people ...

This study employs a new method to fill the gaps of missing data points in order to provide sound total employment estimates in the forest sector ...

28/02/2023

Thomas Coutrot, Coralie Perez, Redonner du sens au travail. Une aspiration révolutionnaire

À un moment où la question du travail revient avec force dans le débat social, Thomas Coutrot et Coralie Perez publient un ouvrage extrêmement ...



24/02/2023

Occupational Hazards Faced by Inland Fishers of Odisha State, India

.



20/02/2023

Working and employment conditions in the agriculture sector in Thailand: A survey of migrants working on Th... ..

...

Thailand's agriculture sector increasingly depends on migrant workers from Cambodia, the Lao People's Democratic Republic, and Myanmar. This ...

18/02/2023

Lung Health in Farming: A Scoping Review

.

18/02/2023

Farmers Supporting Farmers: Livestock Auctions as Spaces to Reconstruct Occupational Community and Counter Mental Health Issues



16/02/2023

Gender, women and agriculture in Agriculture and Human Values

Abstract This article reflects on how Agriculture and Human Values has approached women, gender, and agriculture over the years ...

13/02/2023

Value addition and farmers: Evidence from coffee in Ethiopia

Journal Article. Local value-addition in developing countries is often aimed at for upgrading of agricultural value chains, since it is assumed that doing so will make farmers better off. However, transmission of the added value through the ...



10/02/2023

Intervention Model: For extending social protection to migrant seasonal agricultural workers

Skip to main content
Countries ...



10/02/2023

2021 third-party monitoring of child labour and forced labour during the cotton harvest in Uzbekistan

Skip to main content
Countries ...

18/02/2023

Association Between Ergonomic Burden Assessed Using 20-Item Agricultural Work-Related Ergonomic Risk Questionnaire and Shoulder, Low Back, and Leg Pain in Korean Farmers

15/02/2023

Farm Safety: A Study of Young Farmers' Awareness, Attitudes and Behaviors



10/02/2023

The state of horticulture in Lebanon

This ILO PROSPECTS report summarizes results of a recently conducted baseline survey of horticulture farmers, workers and wholesalers in Lebanon's ...



10/02/2023

More is more. Livelihood interventions and child labor in the agricultural sector

This paper presents the results of two randomized livelihood intervention programmes aimed to reduce child labor, particularly in its most ex...

10/02/2023

Unlocking Opportunities for decent job creation in Lebanon's Horticulture sector

A market system analysis of the horticulture sector with a view to promoting livelihoods of Lebanese host communities and Syrian refugees

07/02/2023

Stressors and Coping Strategies in Rural Farmers: A Qualitative Study

06/02/2023

A Cross Sectional Study of Respiratory and Allergy Status in Dairy Workers

D'UNE AGRICULTURE
L'AUTRE

Conflictualités, expérimentations, transmissions



Texte de Nicolas Joxe, Lucie Dupont, Sébastien Petit

01/02/2023

D'une agriculture l'autre - Conflictualités, expérimentations, transmissions

L'agriculture et les agriculteurs ont été soumis à de très rudes épreuves ces dernières années : crises économiques, écologiques et sociales, a...

07/02/2023

Effects of a warm-up intervention at the workplace on pain, heart rate, work performance and psychological perception among vineyard workers

01/02/2023

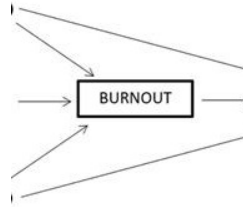

Well-being at work and Finnish dairy farmers— from job demands and loneliness towards burnout

Objectives/Novel information about the relationships between farmers' job demands, lack of resource, burnout, and ill health is reported based ...